

SKETCH PLAN OF LOT 1, BLOCK 2
 DISTRICT LOT 117, GROUP 1
 NEW WESTMINSTER DISTRICT
 PLAN 1008

3801 Napier Street
 Burnaby, B.C.

SCALE: 1 INCH = 20 FEET

All distances are in feet and decimals
 thereof unless otherwise indicated

ZONING: R5

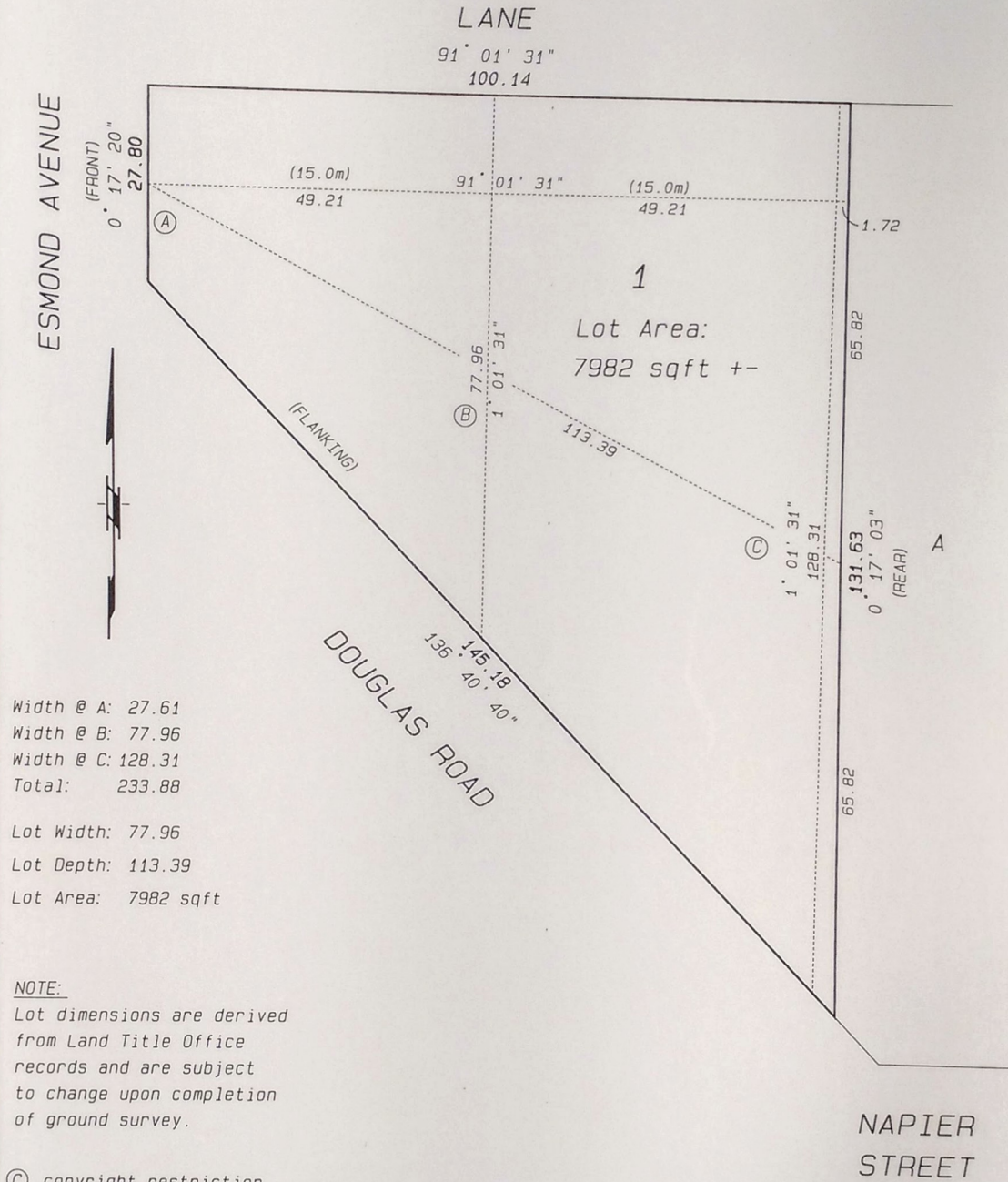

Width @ A: 27.61
 Width @ B: 77.96
 Width @ C: 128.31
 Total: 233.88

Lot Width: 77.96
 Lot Depth: 113.39
 Lot Area: 7982 sqft

NOTE:
 Lot dimensions are derived
 from Land Title Office
 records and are subject
 to change upon completion
 of ground survey.

© copyright restriction
 This document is not valid
 unless originally signed
 and sealed.

CERTIFIED CORRECT

E. J. Hong
 BCLS
 January 23, 2014

Ken K. Wong and Associates
 Canada and B.C. Land Surveyors
 5624 E. Hastings Street
 Burnaby, B.C. V5B 1R4
 Telephone: 294-8881
 Fax: 294-0625
 140044 FB_
 R-176
 Drawn by: TB

PID: 002-544-792

M-13599A